

EURALENS
ET LA CHAÎNE DE PARCS DU BASSIN DE L'ARTOIS

MICHEL DESVIGNE PAYSAGISTE

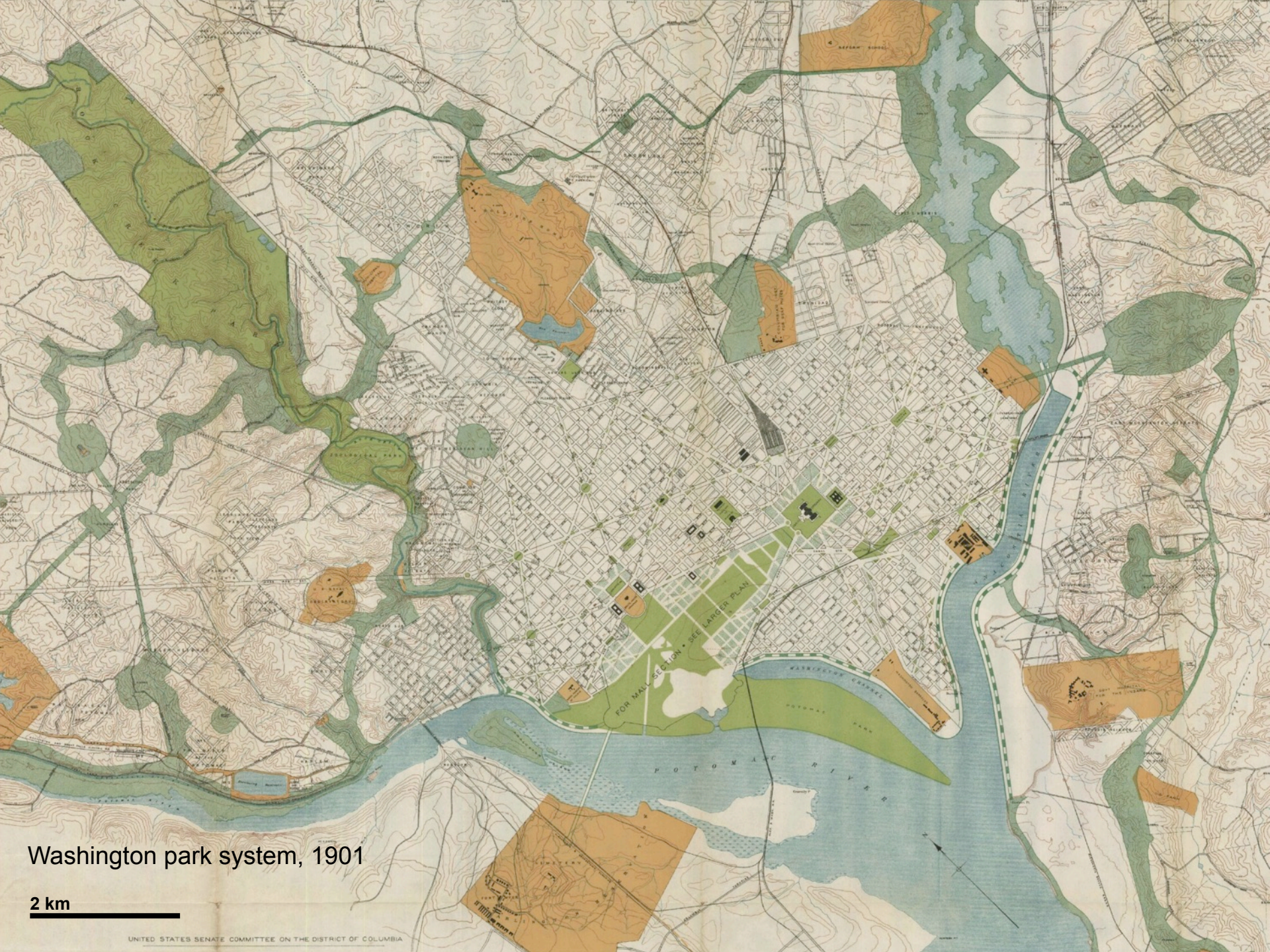

Washington park system, 1901

2 km



Rock creek valley, Washington 1901

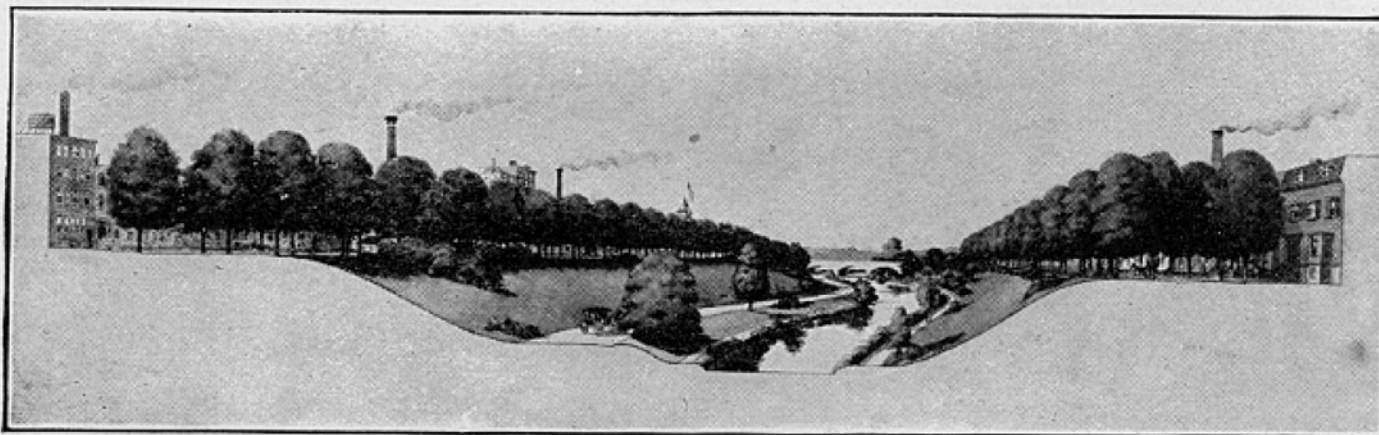

No. 11.—Typical section of Rock Creek Parkway—Treatment recommended.

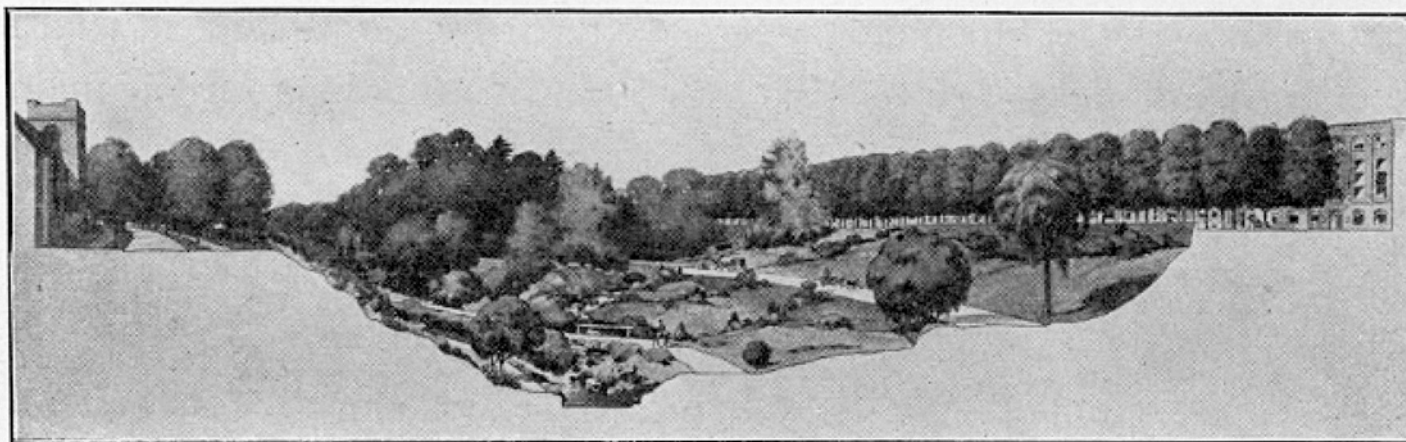

No. 13.—Typical section of one of the Valley Parkways, such as Piney Branch, Soapstone Creek, and Georgetown Parkways.









MONTPELLIER

1991 - 2020

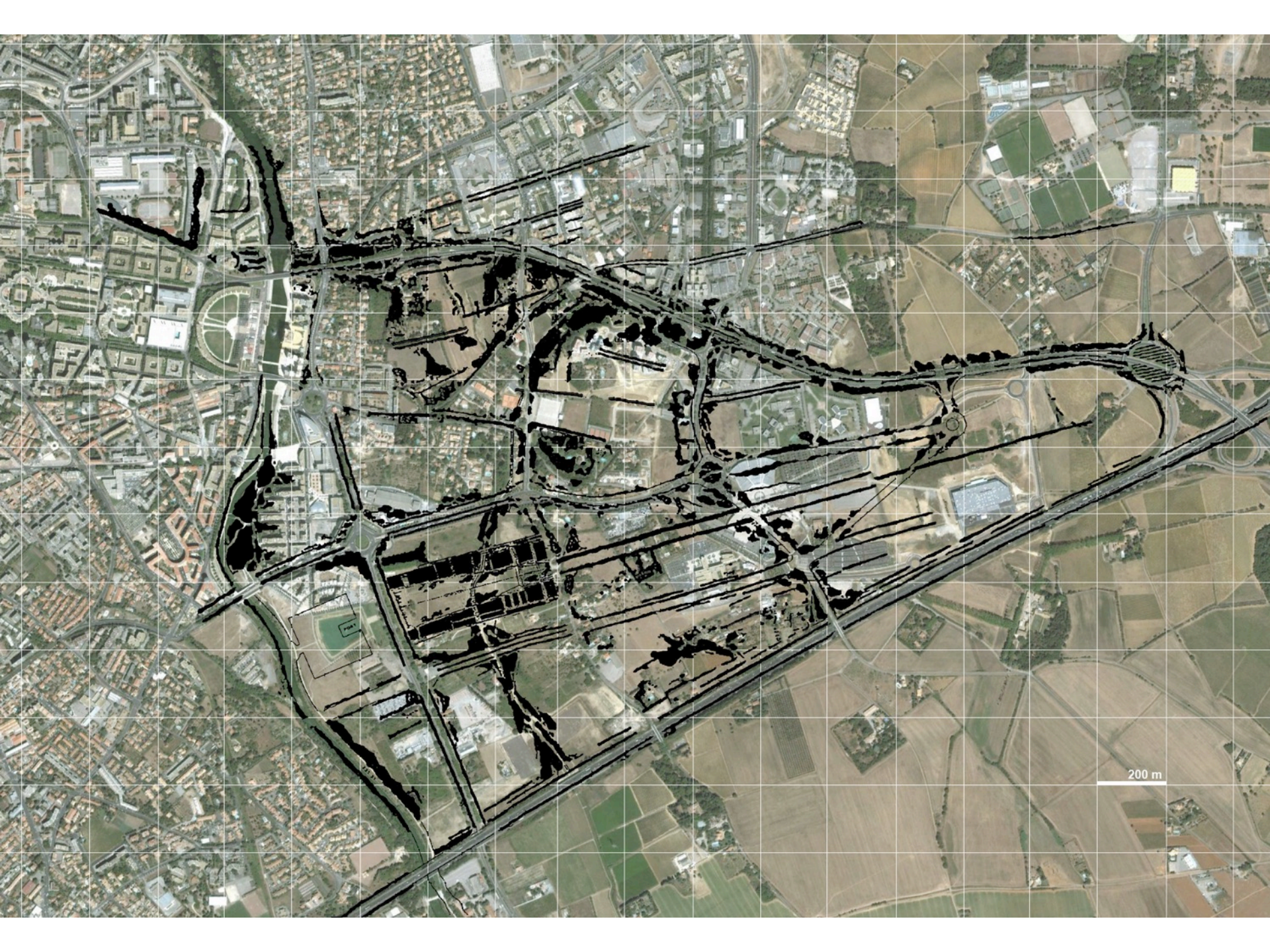

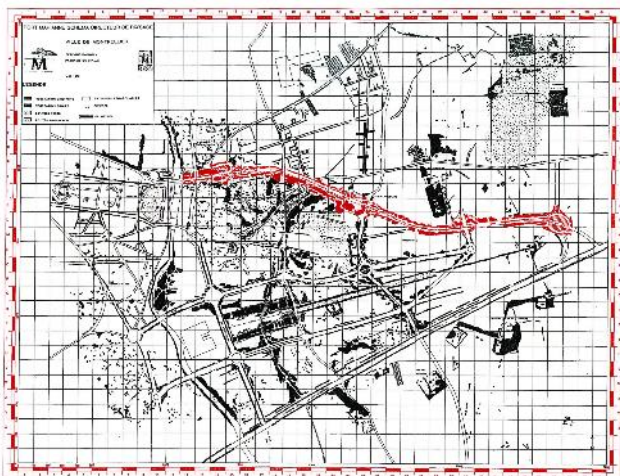



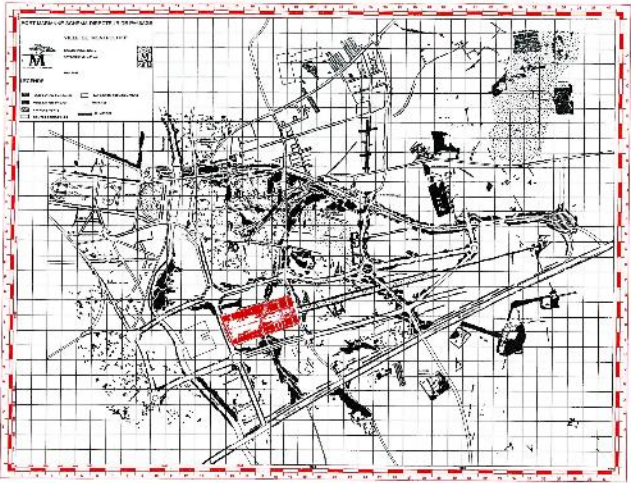

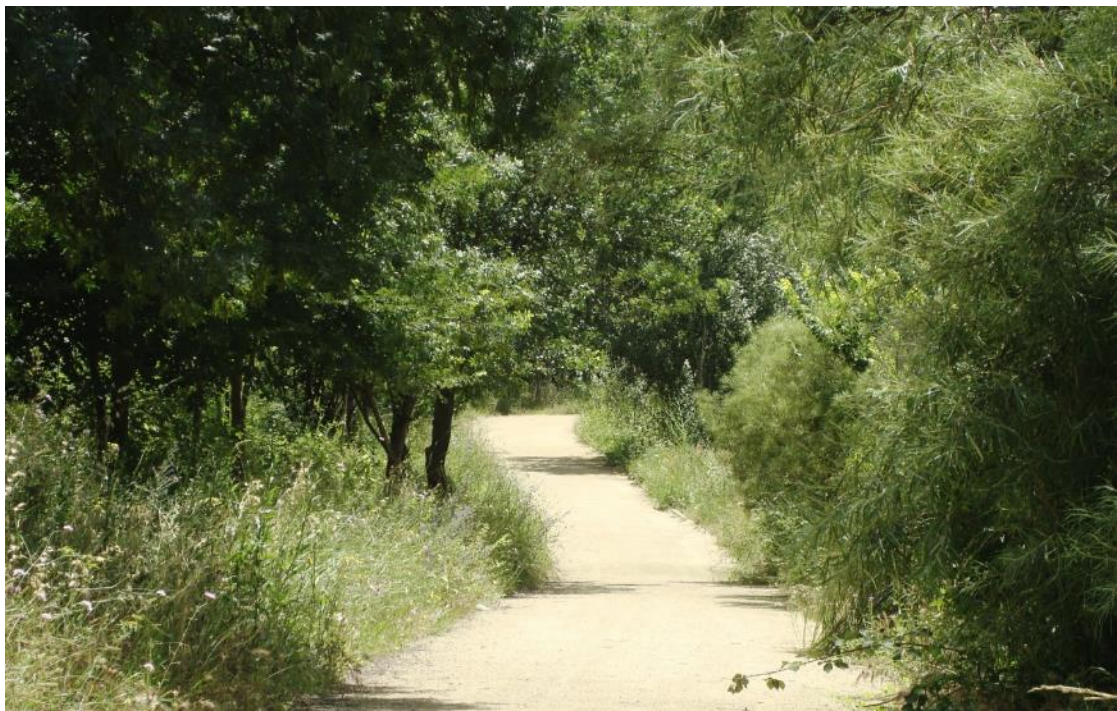

BORDEAUX

2002 - 2020

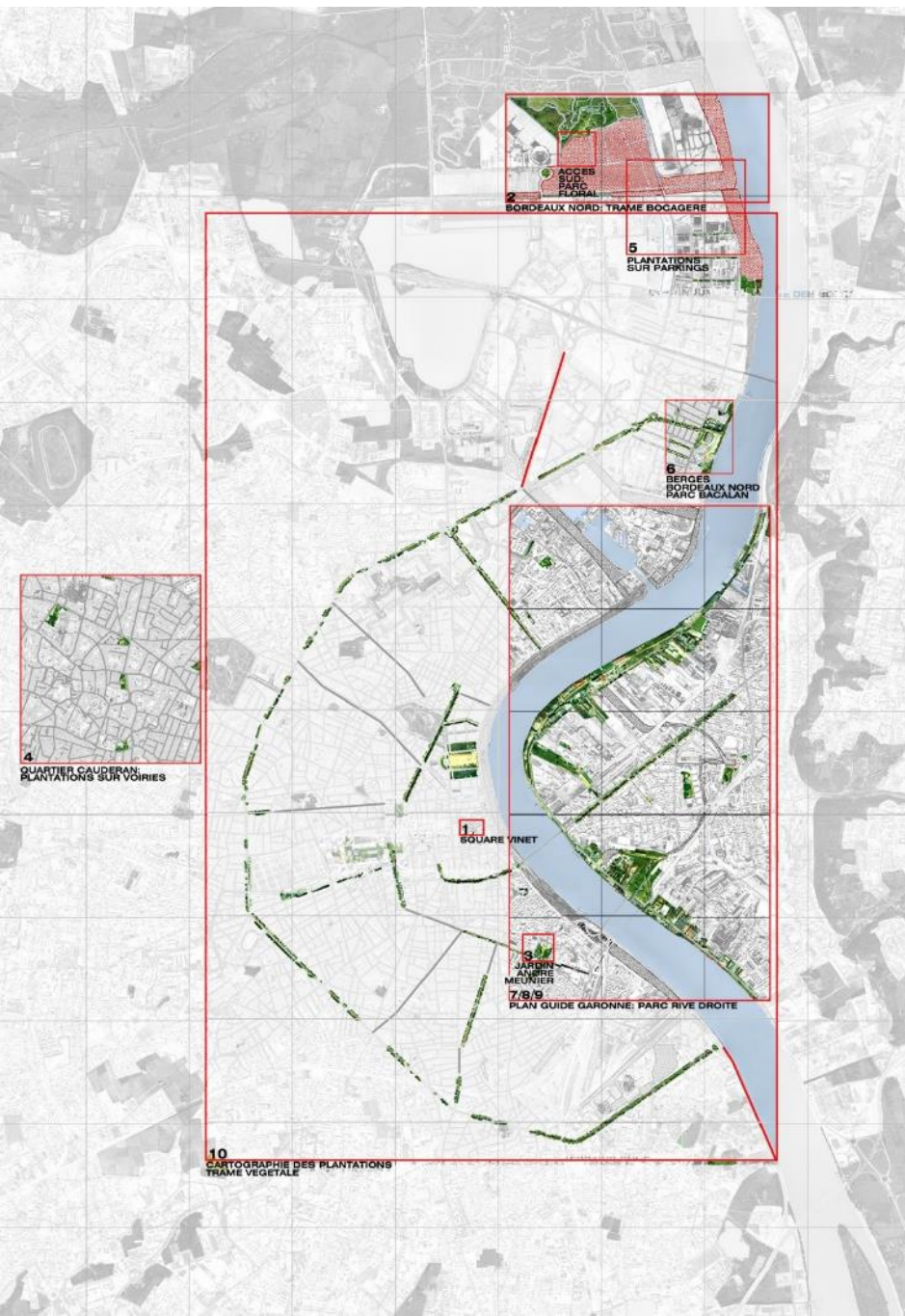

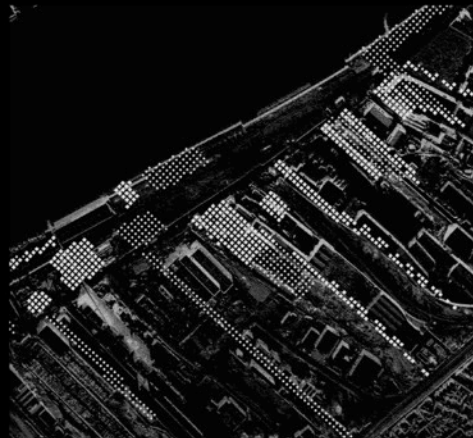
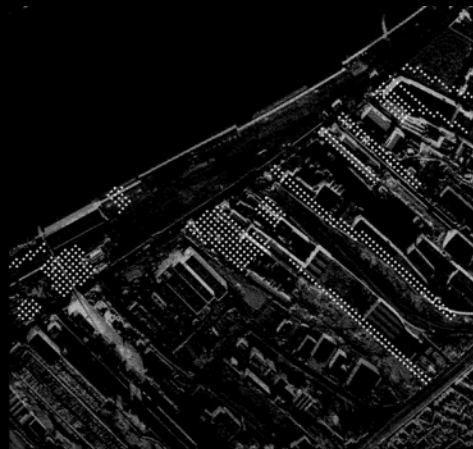







MARSEILLE

2013 - 2020



500 m







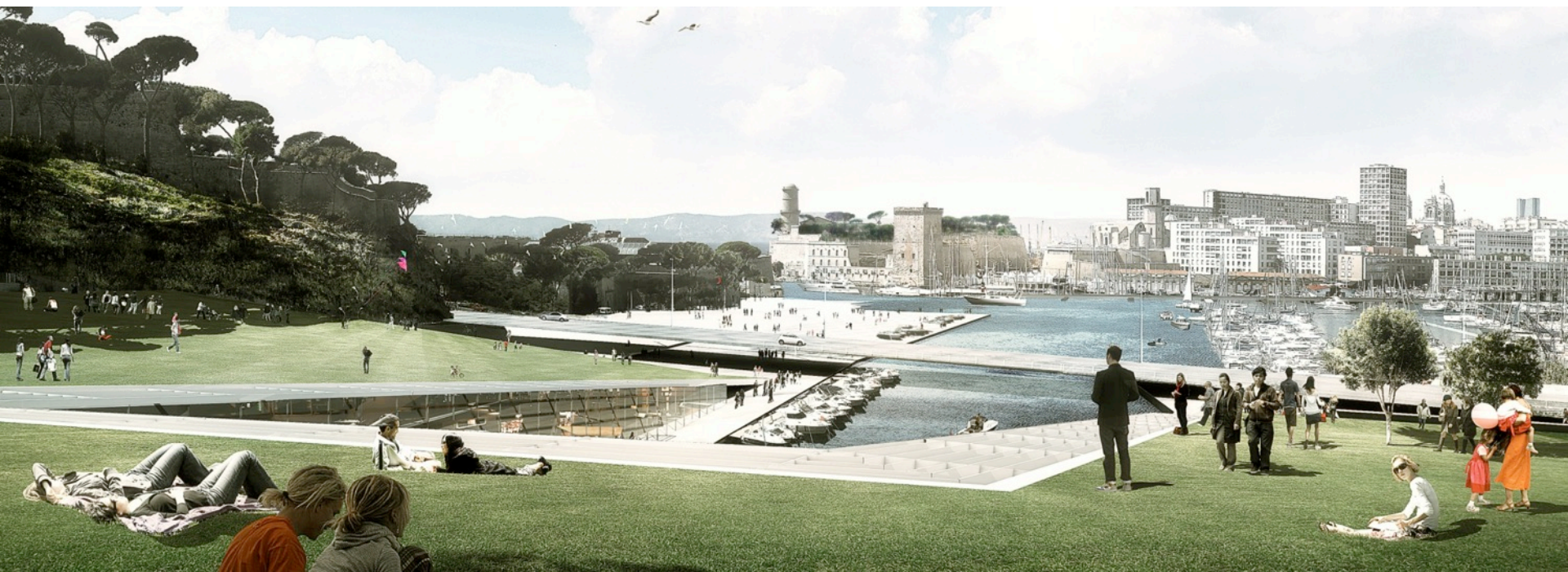

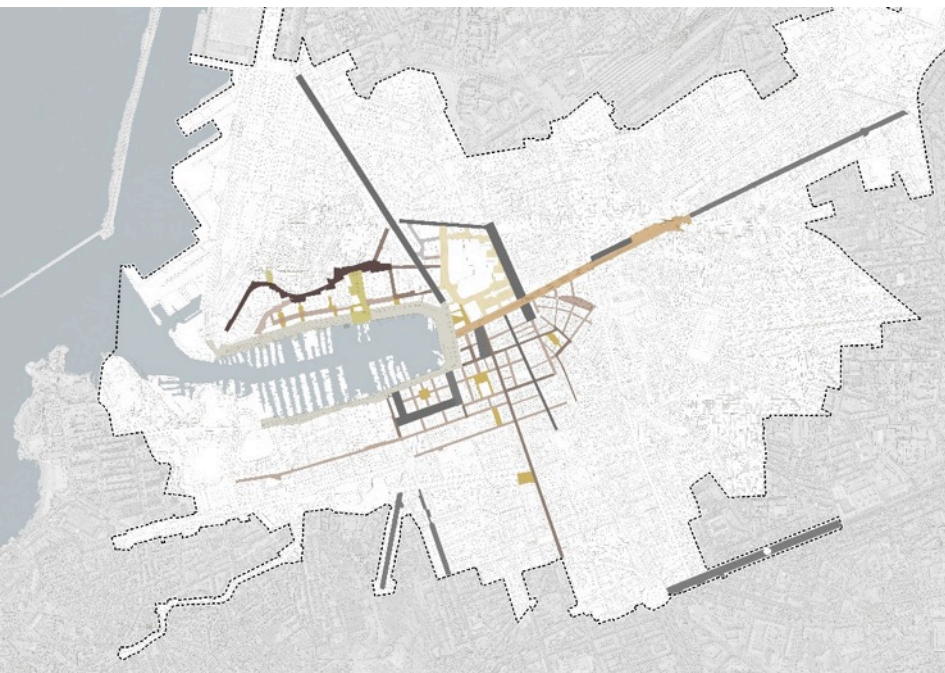

DÉTAILS

REVALEMENT DE SOL RUE DE LA CROIX DE LA VIOLETTE

Rue type : 10m x 12m

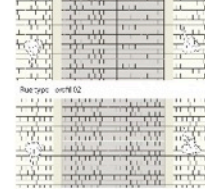

Rue type : 10m x 12m

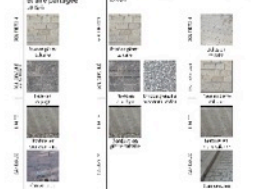

Rue type : 10m x 12m

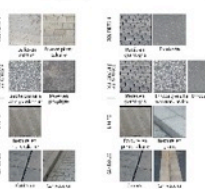

Rue type : 10m x 12m

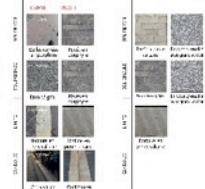

ANALYSE INNOVATIVE ET PAVEMENTS

1. RUE

1.1. Rue de la Croix de la Violette



1.2. Rue de la Croix de la Violette

2. RUE

2.1. Rue de la Croix de la Violette



2.2. Rue de la Croix de la Violette

3. RUE

3.1. Rue de la Croix de la Violette



3.2. Rue de la Croix de la Violette

4. RUE

4.1. Rue de la Croix de la Violette



4.2. Rue de la Croix de la Violette



BURGOS

2006 - 2012

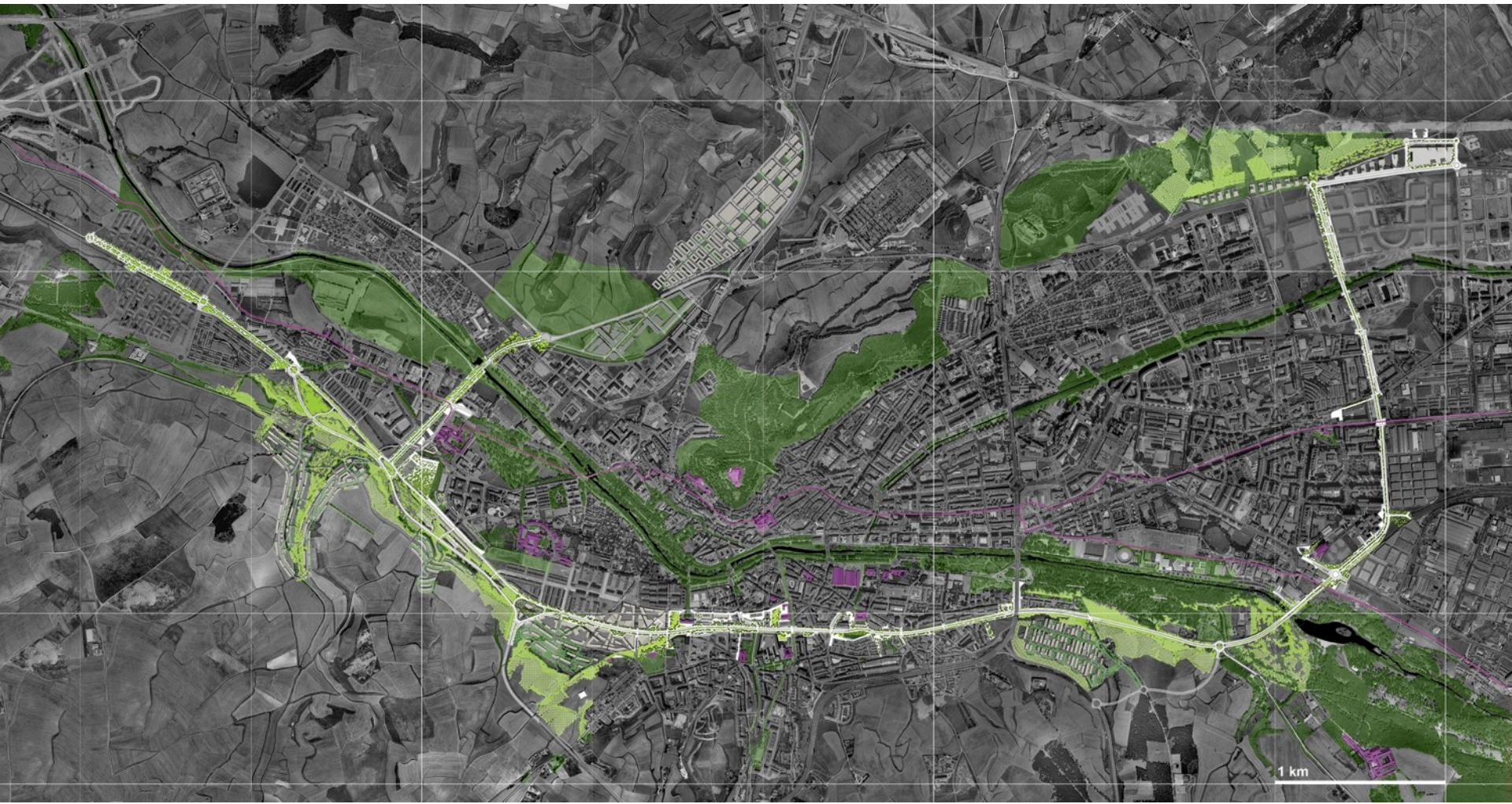





DETROIT EAST RIVERFRONT

DETROIT, USA



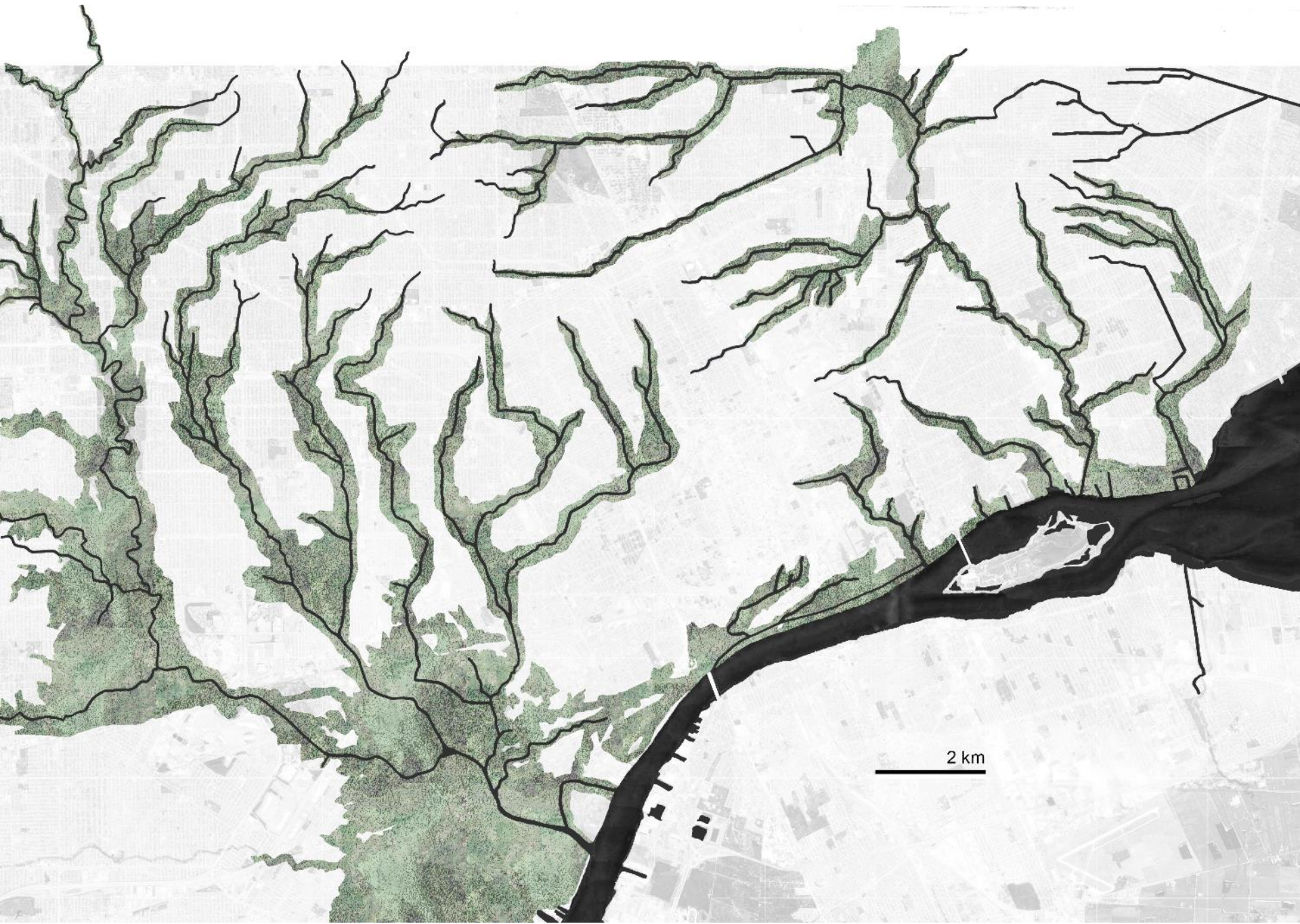





LYON CONFLUENCE



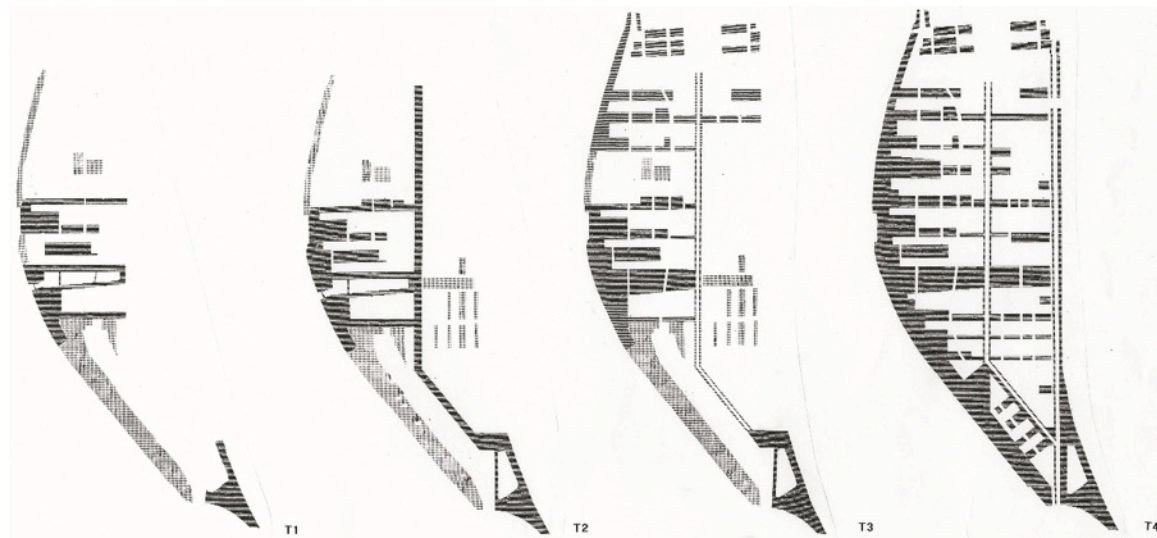





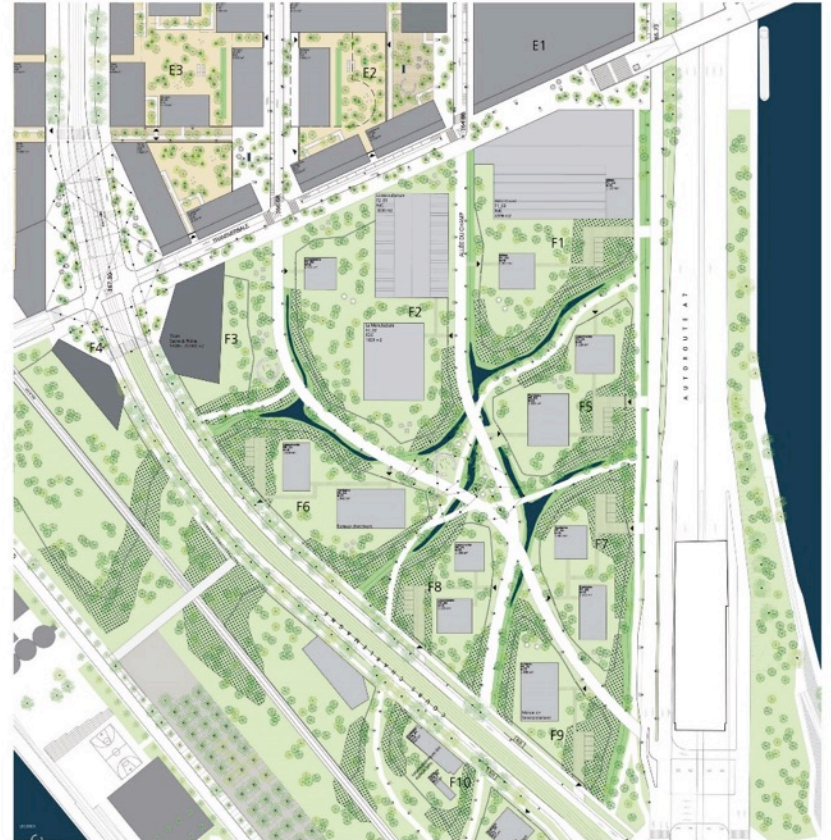
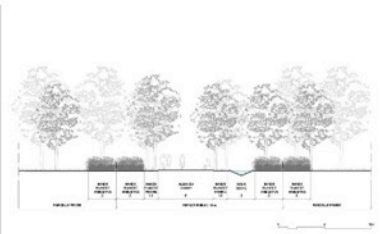
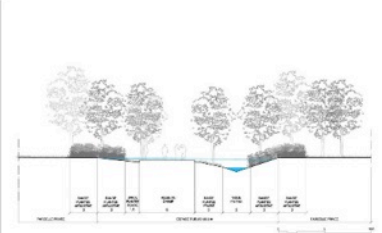
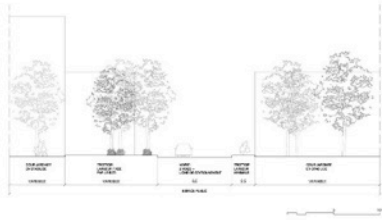
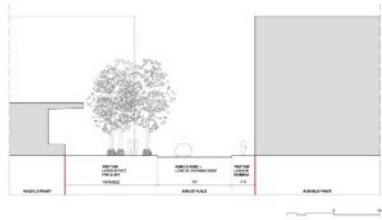

PARIS-SACLAY



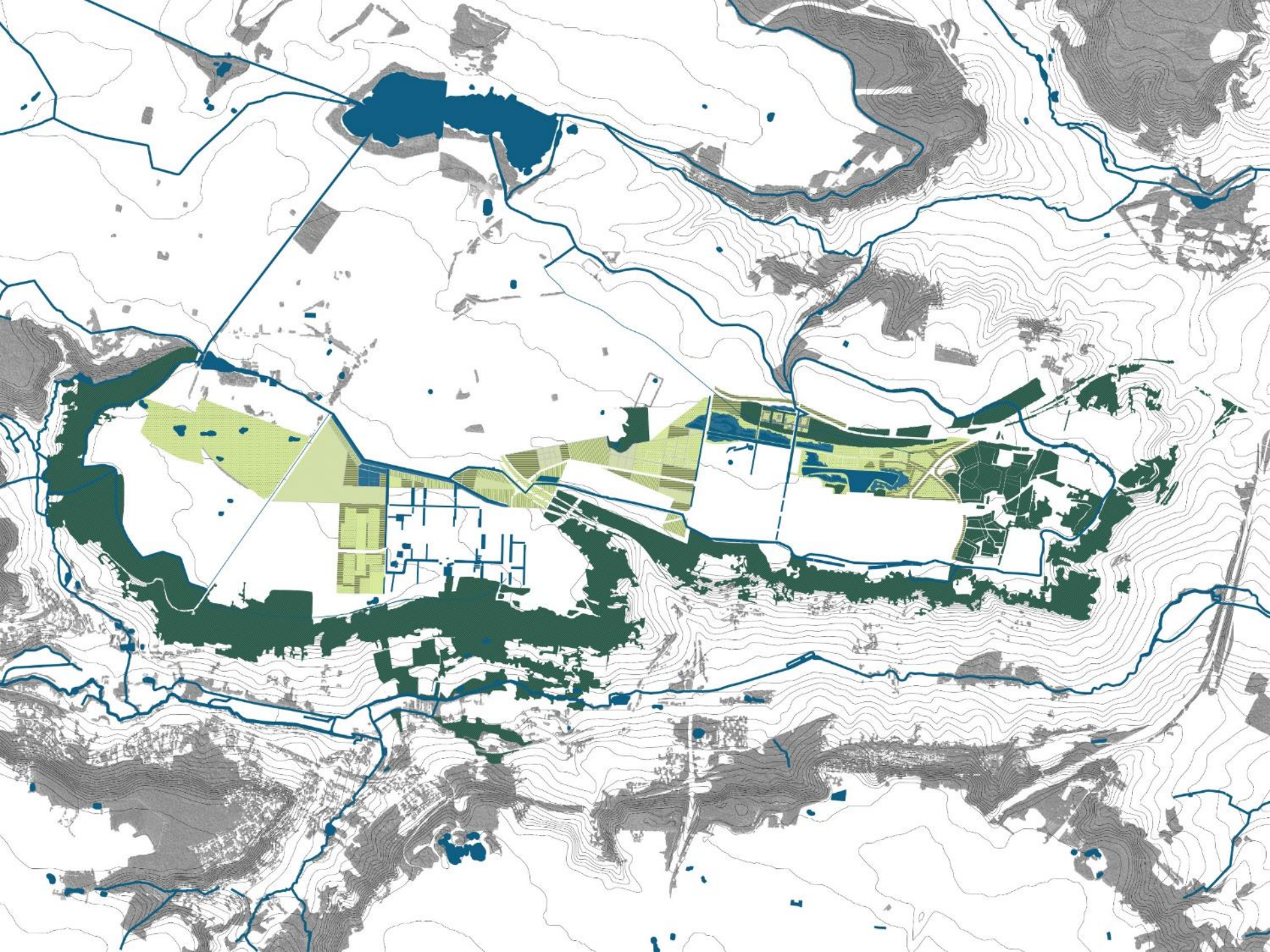







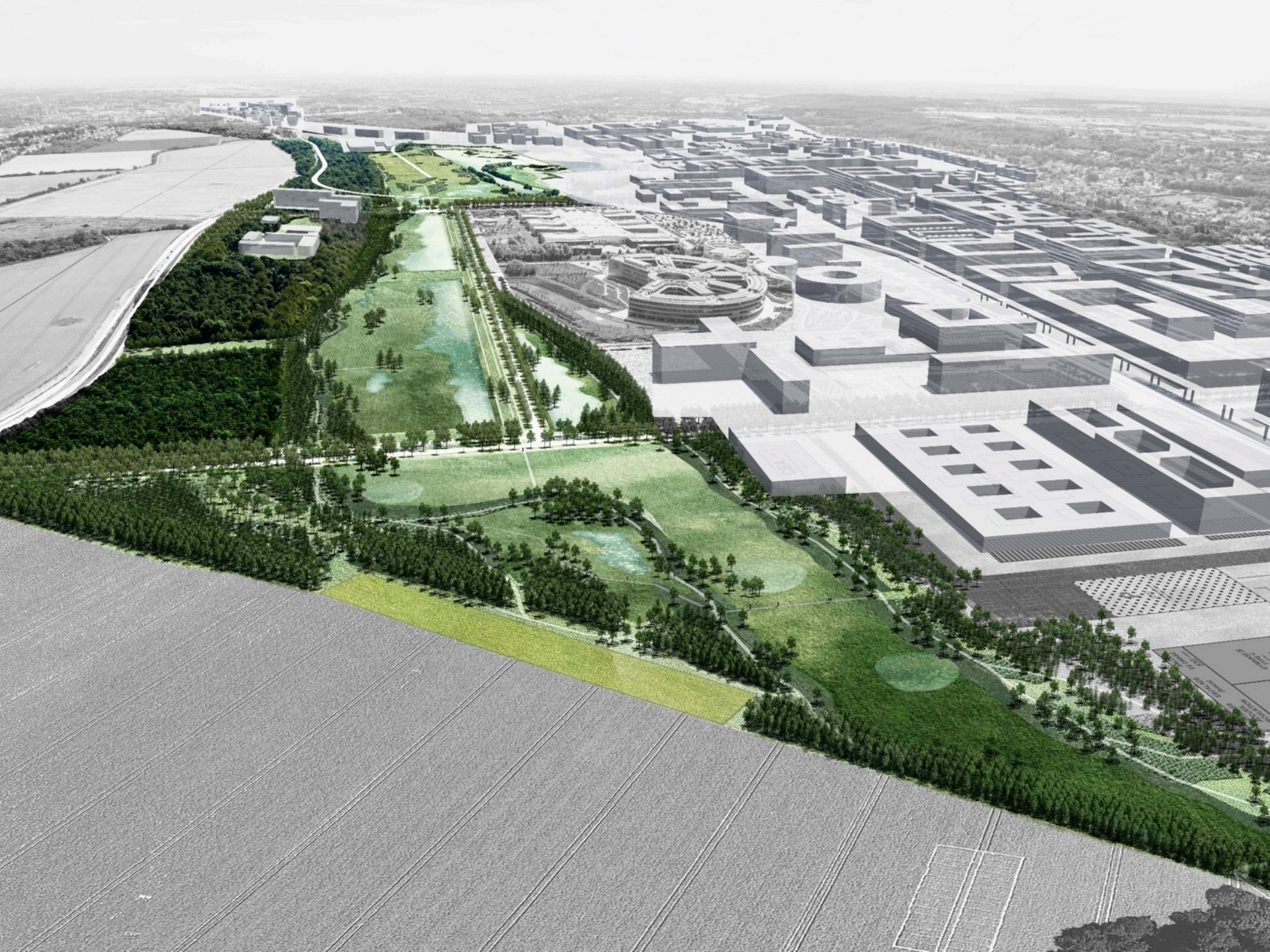







EURALENS CENTRALITES

2010 - 2020...

1 200 ha

10 km de parcours







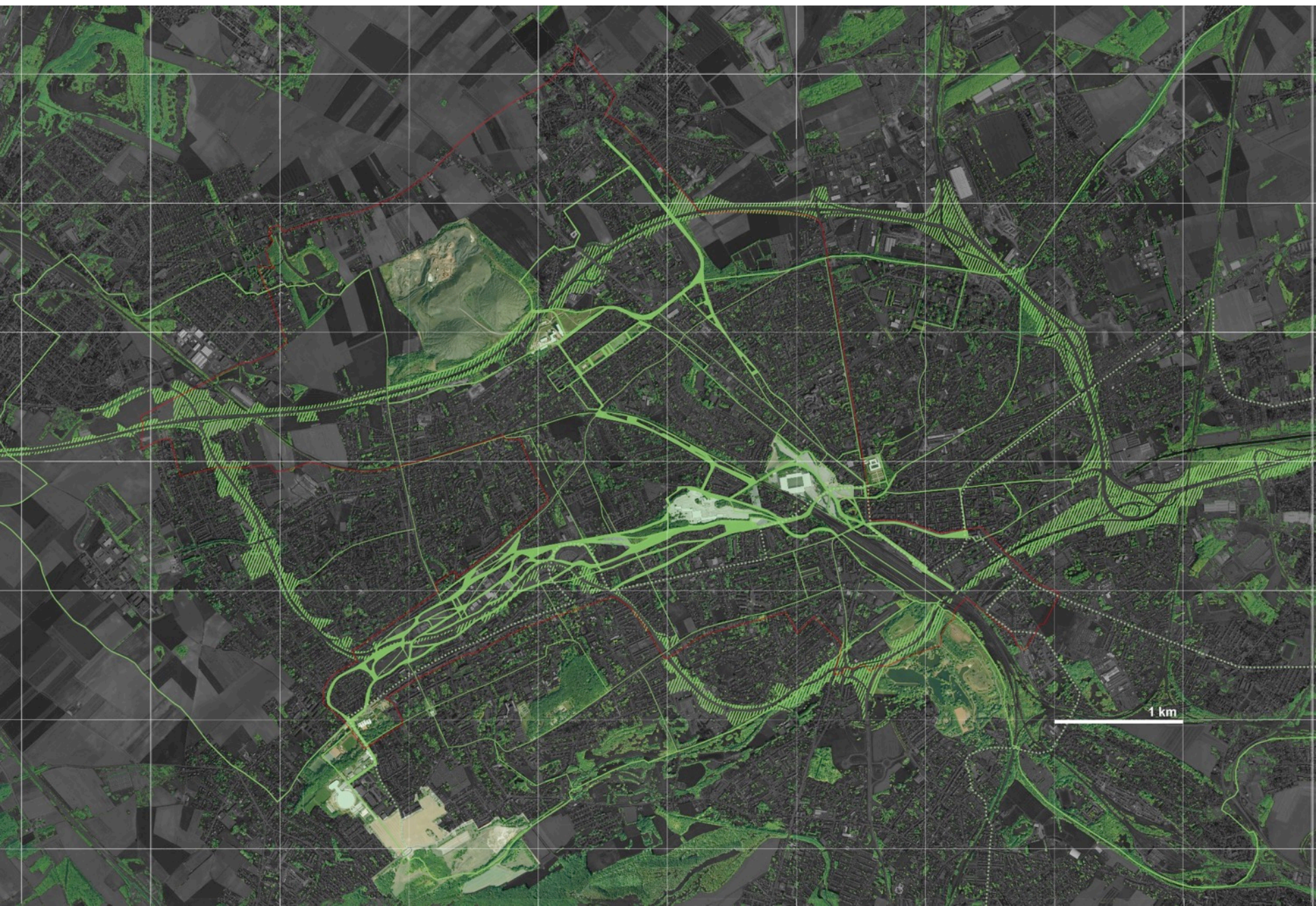

















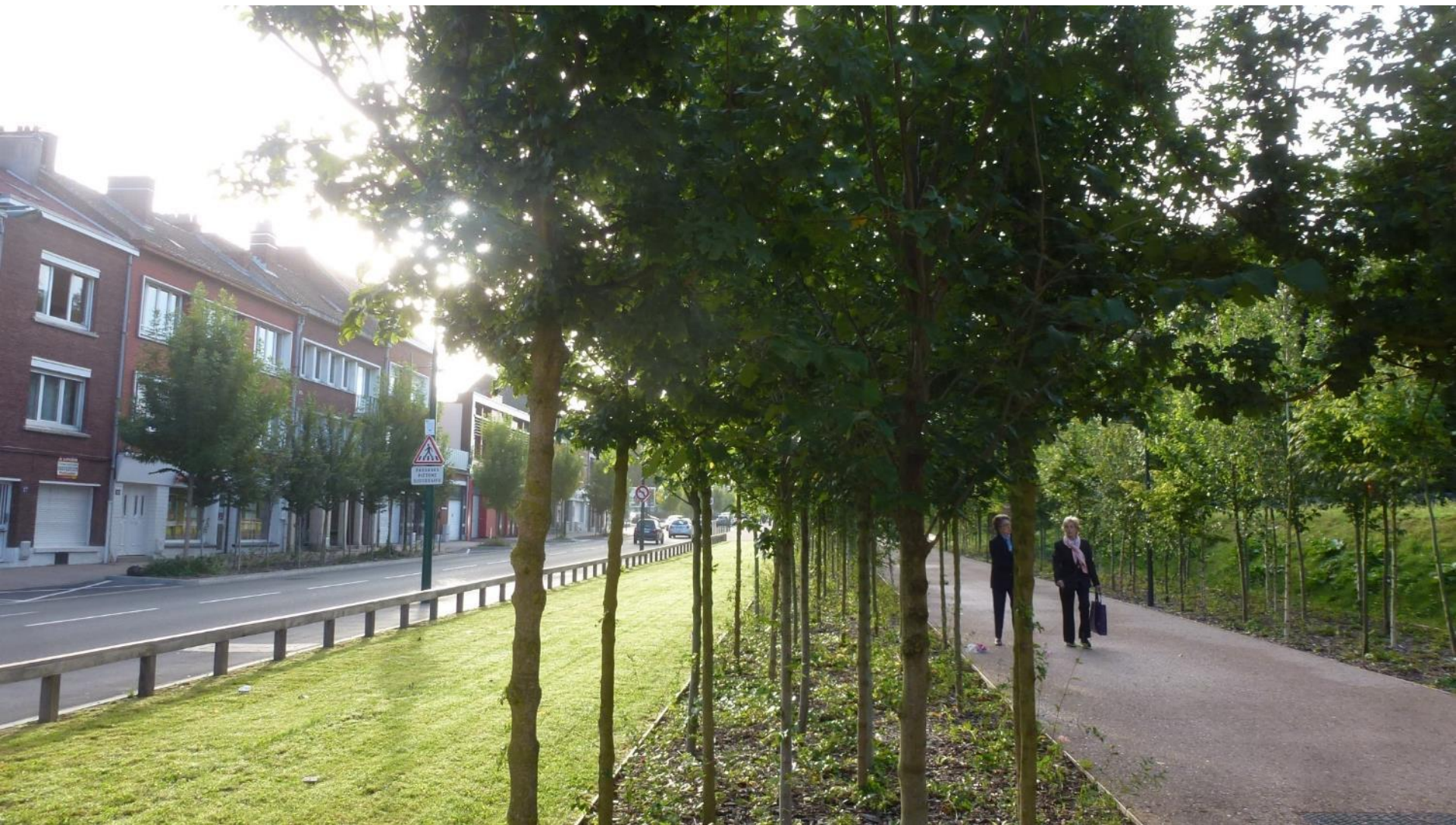



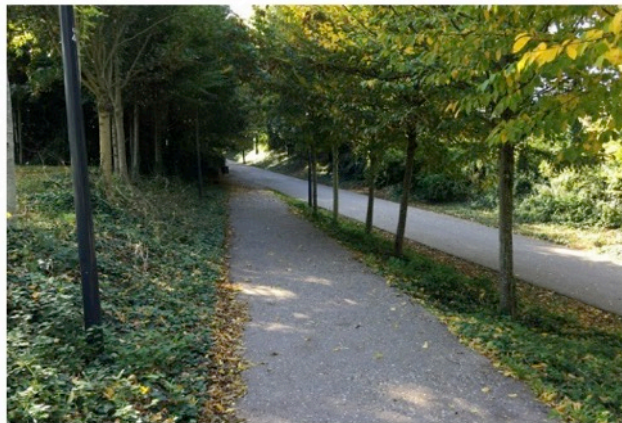
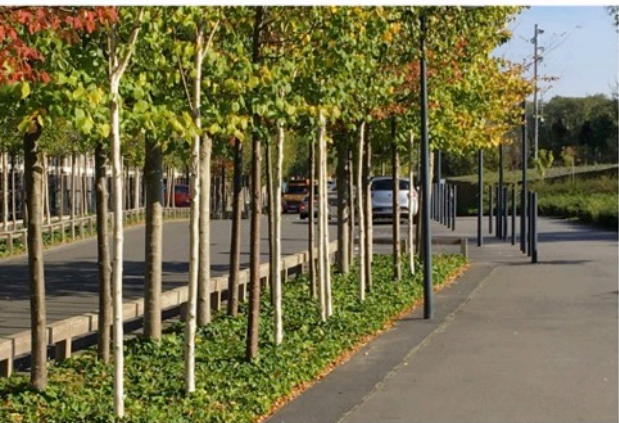
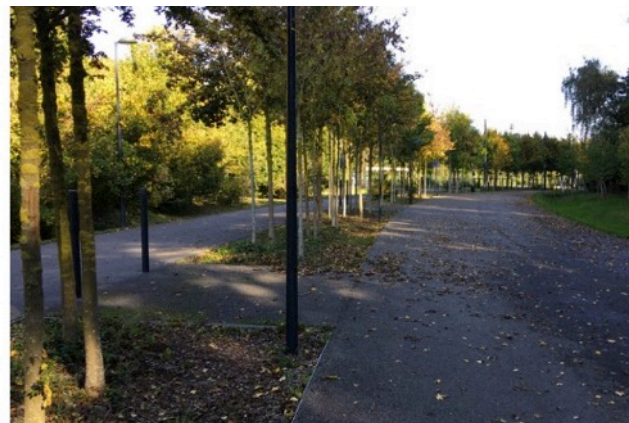
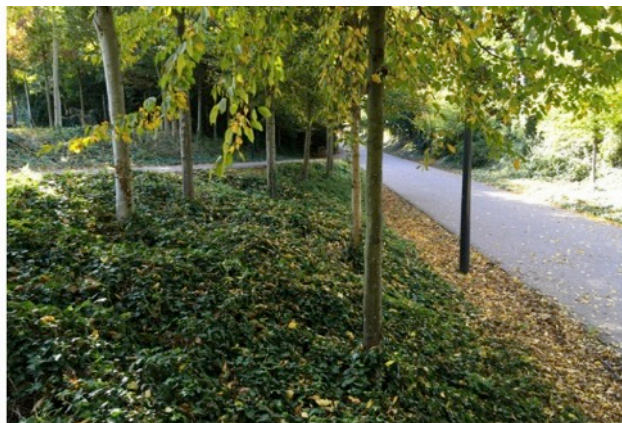

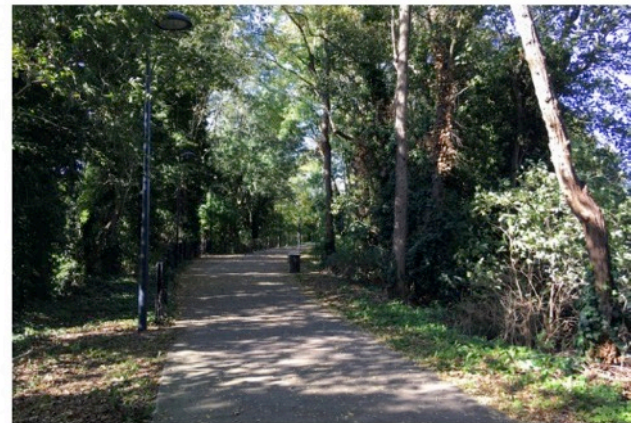
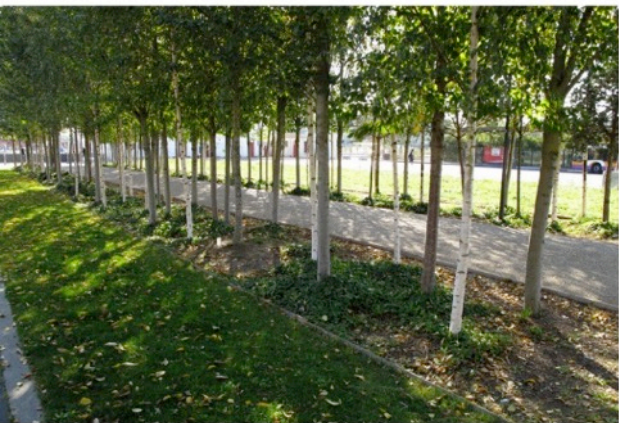
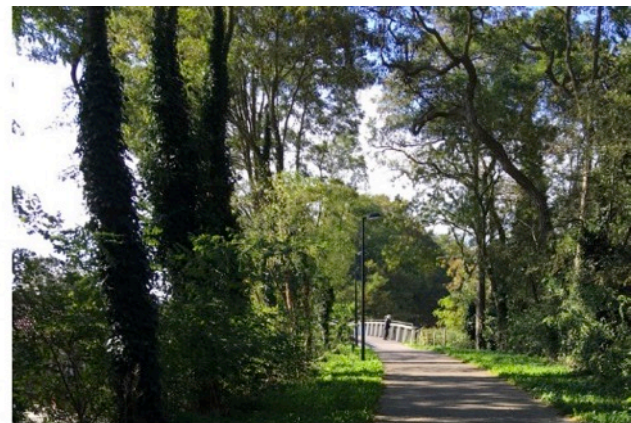
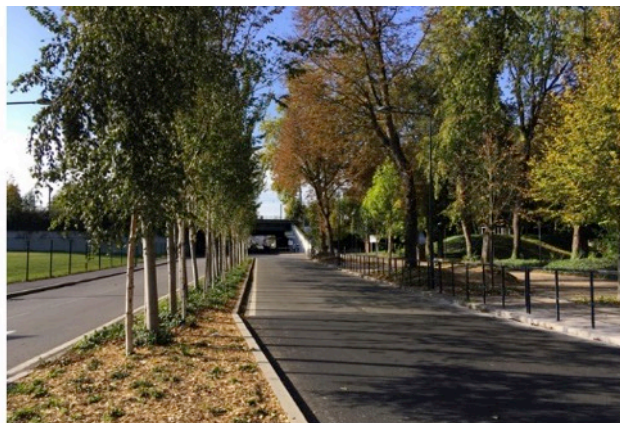

















CHAINE DES PARCS DU BASSIN DE L'ARTOIS
2013 - 2020...

SCHÉMA STRATÉGIQUE 2015
périmètre de réflexion 76 000 ha

SCHÉMA STRATÉGIQUE 2018
périmètre de réflexion 99 000 ha



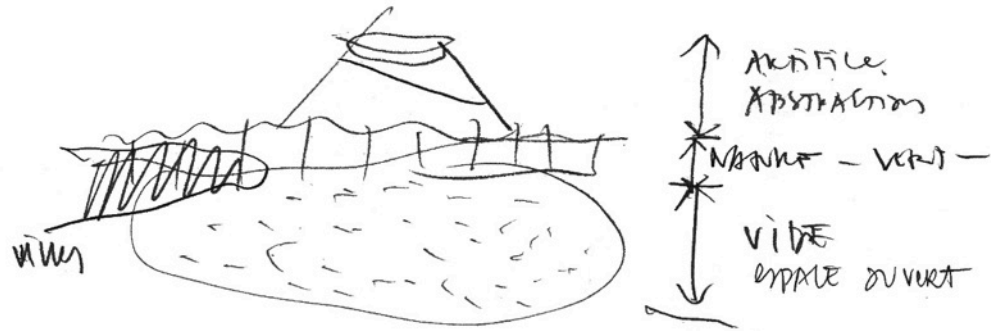

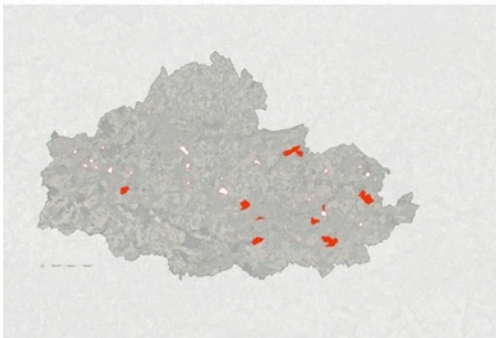

Terrils



Bois, forêts

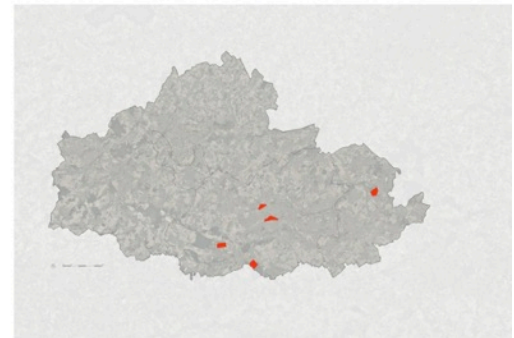

Lieux clés

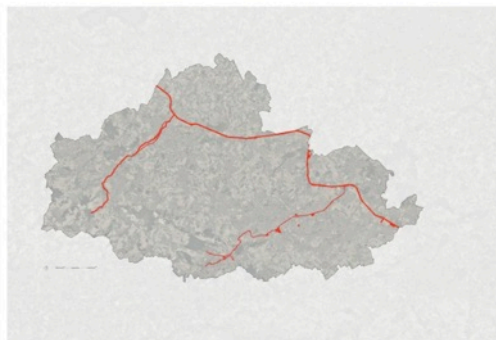
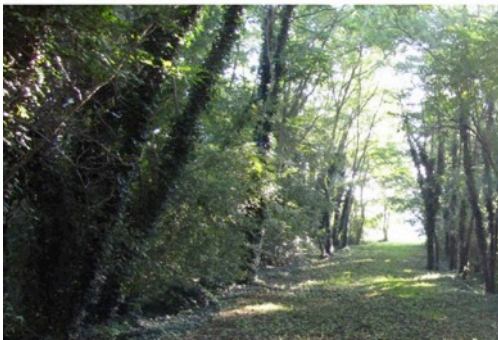

Cavaliers, boucles et chemins

Hydrographie

Points d'entrées



Schéma stratégique 2015 : périmètre de réflexions 76 000 ha

7 parcs majeurs (1875 ha)



Grande boucle : 60 km
(+ 40 km de parcours supplémentaires)

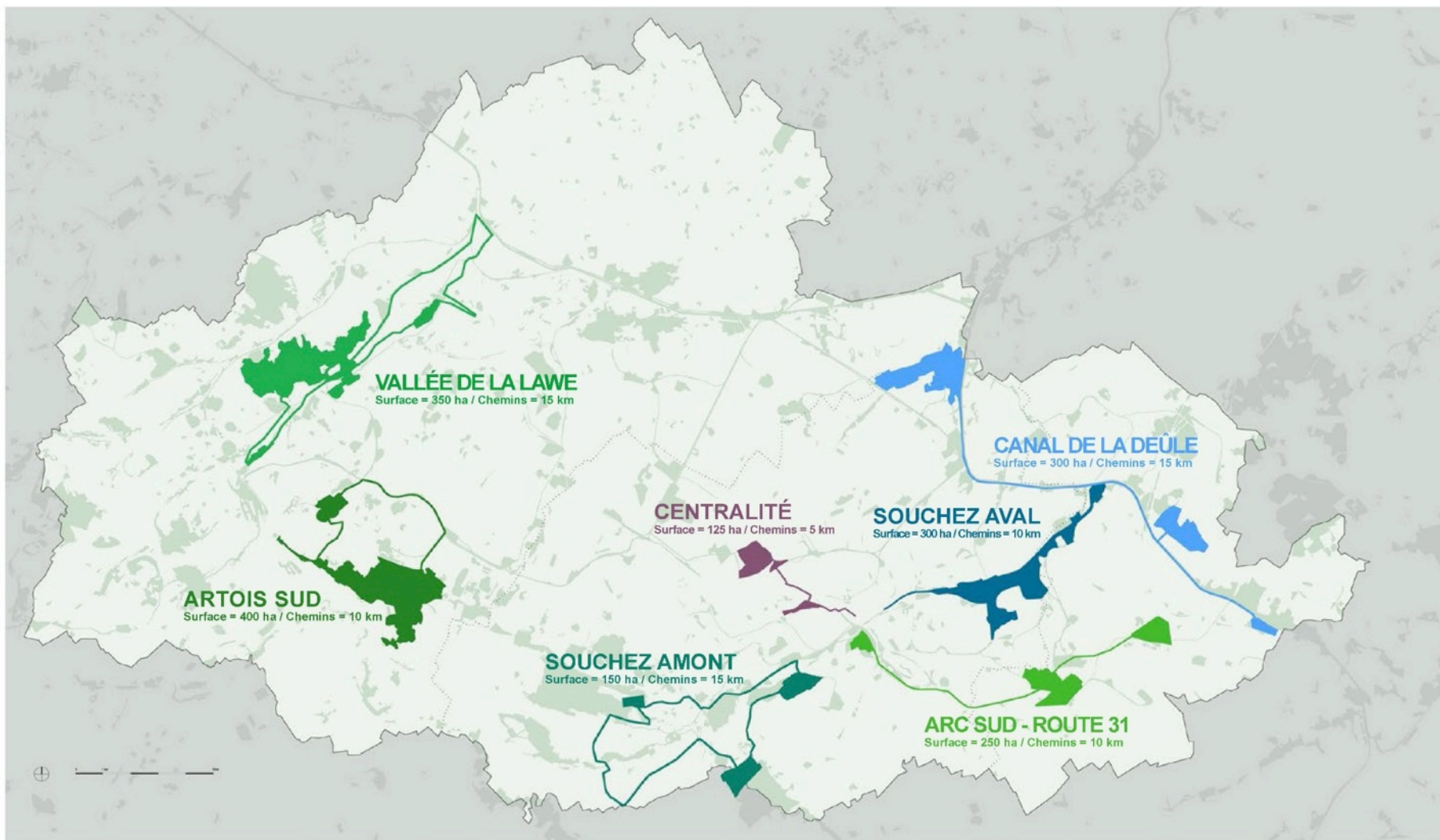
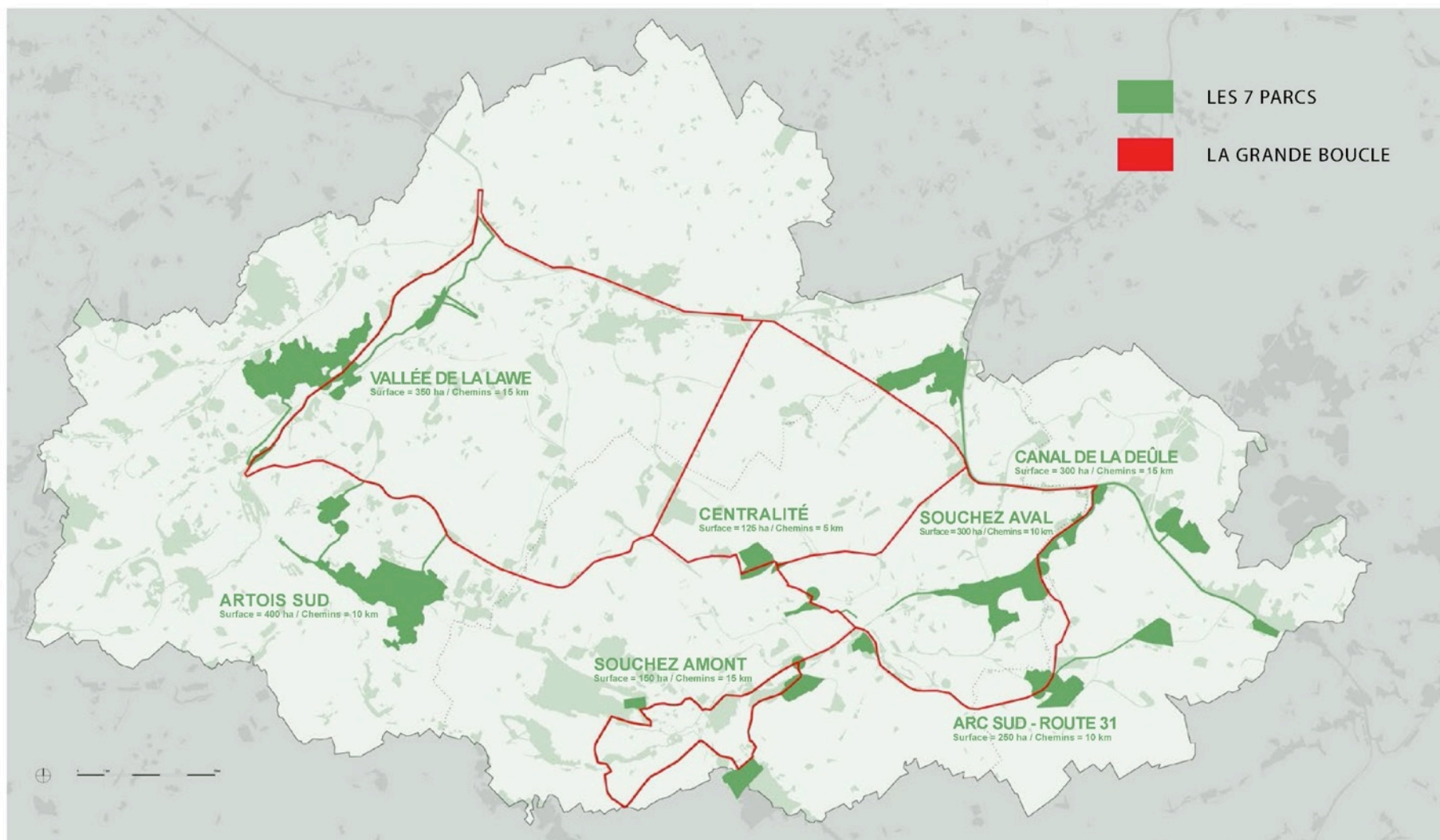

Schéma stratégique 2018 : périmètre de réflexions 99 000 ha
 11 grandes entités opérationnelles

LA CHAÎNE ENTRE LES PARCS

Un maillage de voies vertes et de
véloroutes permettant une circulation
de parc en parc.

420 km d'itinéraire

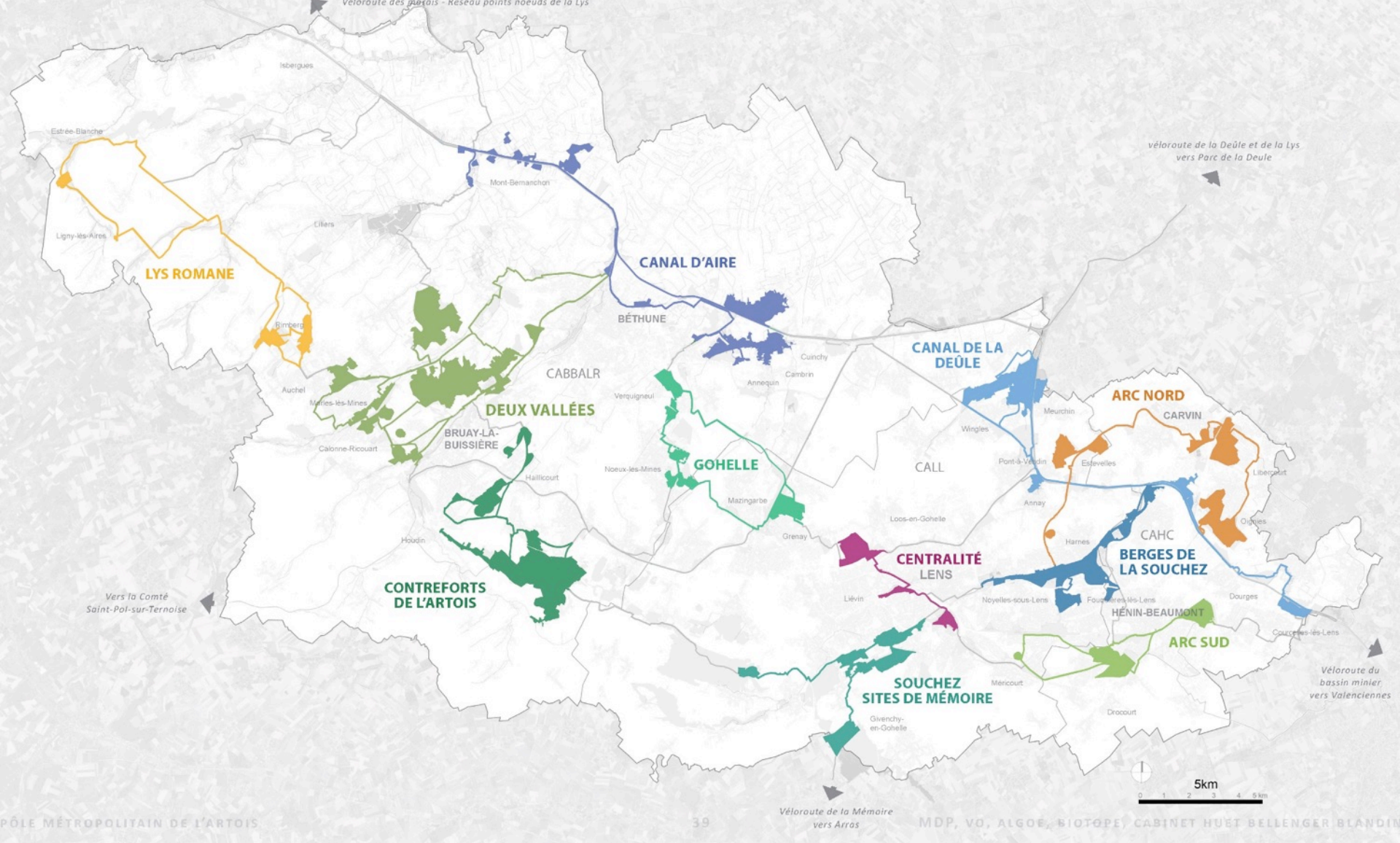
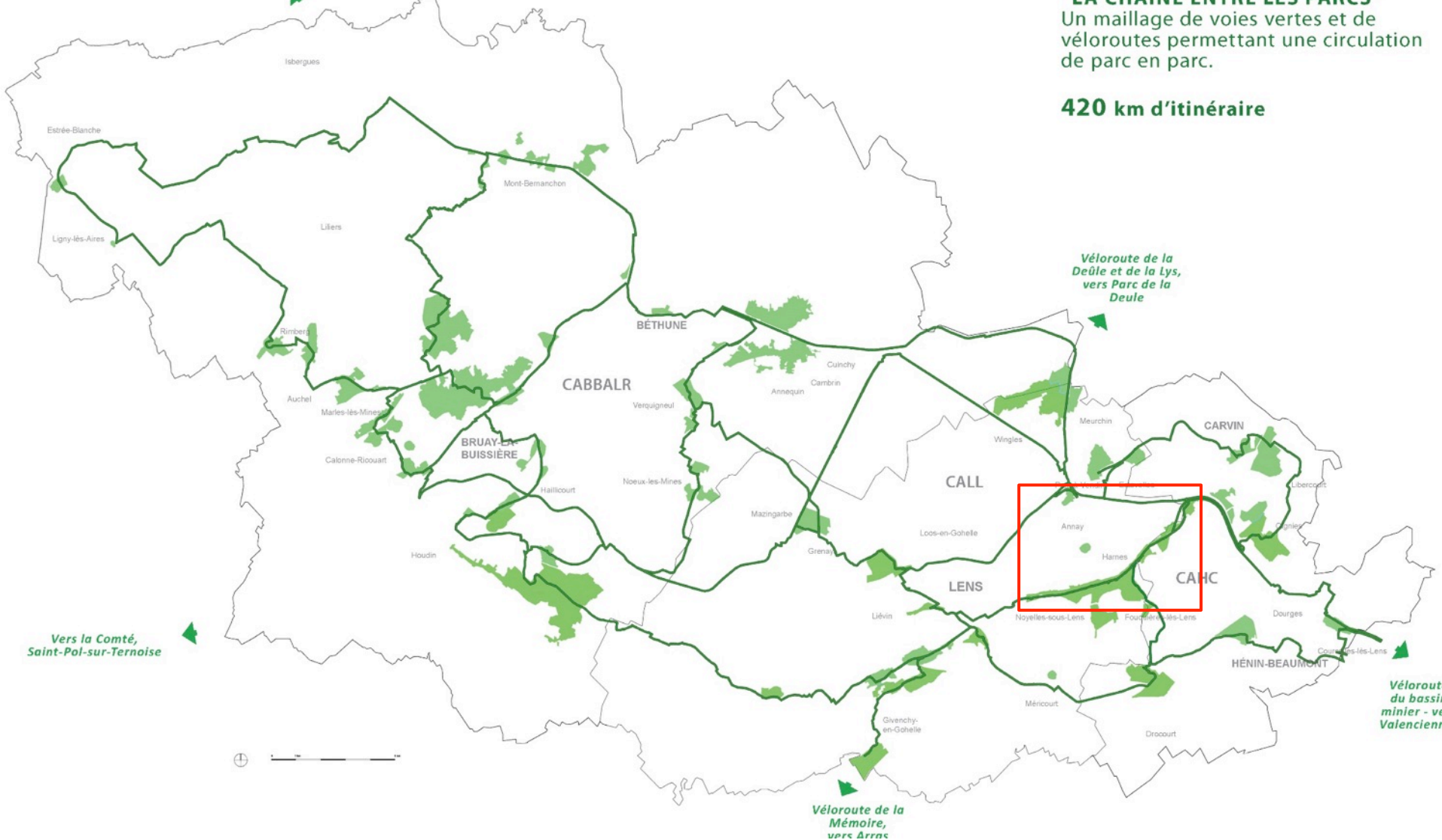







- ENJEU 1.** CHEMINER LE LONG DU CANAL
- ENJEU 2.** REVÊLER LE PARC-CANAL
- ENJEU 3.** METTRE EN VALEUR LES POINTS D'INTENSITÉ
- ENJEU 4.** ENRICHIR LES PRATIQUES LIÉES À L'EAU
- ENJEU 5.** CONNECTER LE CANAL À SON CONTEXTE

